



**ROYAL BIKES**

**PORT CAMPBELL  
TO WARRNAMBOOL  
HANDICAP**

Saturday February 19, 2022



**TECHNICAL GUIDE**



**ROYAL BIKES**

**PORT CAMPBELL  
TO WARRNAMBOOL  
HANDICAP**

## **TABLE OF CONTENTS**

<b>TABLE OF CONTENTS</b>	<b>1</b>
<b>1. WELCOME FROM EVENT DIRECTOR</b>	<b>2</b>
<b>2. KEY STAFF</b>	<b>3</b>
<b>3. RACE OVERVIEW</b>	<b>4</b>
<b>3.1 CATEGORIES</b>	<b>4</b>
<b>3.2 RACING TIMES</b>	<b>4</b>
<b>3.3 REGISTRATION</b>	<b>4</b>
<b>3.4 THE COURSE</b>	<b>4</b>
<b>3.5 RIDER BRIEFING</b>	<b>6</b>
<b>4. PRESENTATIONS</b>	<b>6</b>
<b>5. PRIZE MONEY</b>	<b>6</b>
<b>6. COMPETITOR INFORMATION</b>	<b>7</b>
<b>6.1 NEUTRAL SERVICE</b>	<b>7</b>
<b>6.2 RACE NUMBERS AND TRANSPONDERS</b>	<b>7</b>
<b>6.3 LITTERING</b>	<b>7</b>
<b>6.4 URINATING</b>	<b>7</b>
<b>6.5 LIGHTS</b>	<b>7</b>
<b>6.6 MEDICAL</b>	<b>7</b>
<b>7. MOCKA</b>	<b>8</b>
<b>8. EVENT PARTNERS</b>	<b>11</b>



**ROYAL BIKES**

**PORT CAMPBELL  
TO WARRNAMBOOL  
HANDICAP**

## **1. WELCOME FROM EVENT DIRECTOR**

I would like to take this opportunity to welcome you to the third edition of the Royal Bikes Port Campbell to Warrnambool Handicap.

The Port Campbell to Warrnambool Handicap supports the Powercor Melbourne to Warrnambool and will offer every-day cyclists the chance to experience the atmosphere and prestige of the “Warrny” but in a more achievable format. The race begins in Port Campbell and follows the final 75 kilometres of the elite Melbourne to Warrnambool course. Riders will have the opportunity to cross the finish line in Raglan Parade a few hours before the elite race on Saturday, February 19 2022.

We trust you will enjoy yourself and have a rewarding experience.

Safe racing

Karin Jones



**ROYAL BIKES**

**PORT CAMPBELL  
TO WARRNAMBOOL  
HANDICAP**

## 2. KEY STAFF

Karin Jones	Event Director
Chris Ball	Port Campbell Start Manager
Connor Bagot	Finish Line Manager
Emily Thompson	Presentations Manager
Lyn Brodie	Chief Commissaire
Ross Olilvie	Commissaire
Simon Pery	Commissaire
Wayne Vurnett	Commissaire
Jean-Pierre Ronco	Photographer



**ROYAL BIKES**

**PORT CAMPBELL  
TO WARRNAMBOOL  
HANDICAP**

### 3. RACE OVERVIEW

#### 3.1 CATEGORIES

Anyone who holds a current AusCycling licence Ages U19 and above will be able to enter this race. Veteran Australia licence holders are also eligible to enter this race.

#### 3.2 RACING TIMES

Limit: 10:30am  
Scratch: refer to start list

Refer to start lists for times for all groups.

#### 3.3 REGISTRATION

Registration will be from **8:30am** at the start line area adjacent to the Port Campbell Hostel, Tregoe Street.

#### 3.4 THE COURSE

##### Start

Tregoe Street, Port Campbell – start adjacent to Port Campbell hostel





**ROYAL BIKES**

# PORT CAMPBELL TO WARRNAMBOOL HANDICAP

## Finish

Raglan Parade, Warrnambool



**Course Length:** 76 kilometers

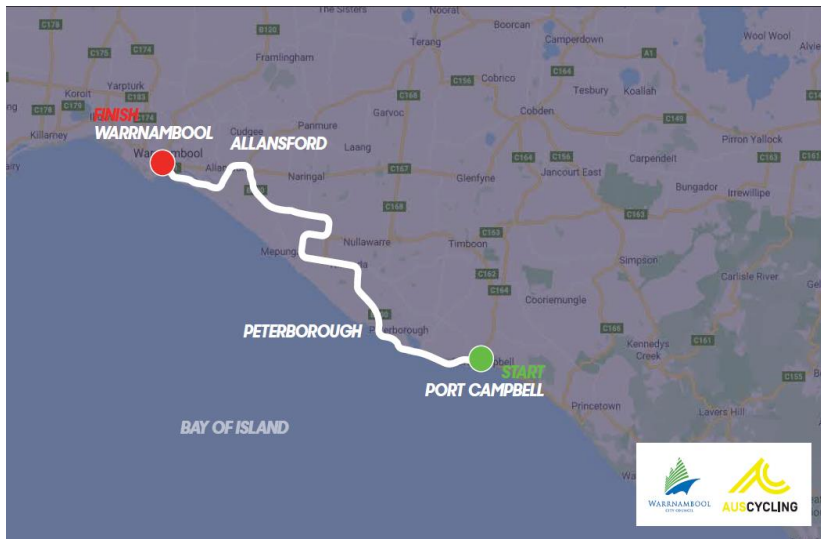



**ROYAL BIKES**

**PORT CAMPBELL  
TO WARRNAMBOOL  
HANDICAP**

### **3.5 RIDER BRIEFING**

Rider briefing will take place on the start line.

**Please note: As this race is the curtain raiser to the Powercor Melbourne to Warrnambool and travelling on the same course you may be required to stop should the M2W race catch the handicap.**

**This is highly unlikely as the timing has been reviewed in detail and has considered many factors, however in the unlikely event this does happen the PC2W riders will be asked to pull over until the M2W riders have passed.**

### **4. PRESENTATIONS**

Presentations will take place immediately after the finish, prior to the finish of the Powercor Melbourne to Warrnambool Cycling Classic.

Presentation categories:

- Overall top 3
- Fastest Time
- First Female
- First Masters
- First J19

If you are required for presentations, please make your way directly to the stage area.

### **5. PRIZE MONEY**

	<b>Overall</b>	<b>Fastest Time</b>	<b>First Female</b>	<b>First Masters</b>	<b>First J19</b>
1st	\$300	\$200	\$200	\$200	\$100
2nd	\$150				
3rd	\$80				



**ROYAL BIKES**

**PORT CAMPBELL  
TO WARRNAMBOOL  
HANDICAP**

## **6. COMPETITOR INFORMATION**

### **6.1 NEUTRAL SERVICE**

There will be no Neutral Services provided for the race. It is strongly recommended that all riders carry a pump and spare tube.

### **6.2 RACE NUMBERS AND TRANSPONDERS**

Riders must wear two body numbers and fix a frame number to the base of their seat post and fit transponder provided in race pack. Please return transponders to the Information marquee adjacent to the presentation stage at the completion of the race. Any rider failing to respond their transponder, will incur a \$40 administration fee. Lost or damaged transponders will be a penalty of \$130.

### **6.3 LITTERING**

Riders must not discard any bidons or rubbish of any kind on roadside. Riders found to be littering will be fined in accordance with local laws and AC Technical Regulations.

### **6.4 URINATING**

Riders are advised that it is an offence to urinate in public. Penalties will be imposed on those that choose to ignore this law.

### **6.5 LIGHTS**

As this race is conducted under normal road rules, it is compulsory for all riders to have a taillight in working order.

### **6.6 MEDICAL**

The race will have Event Medical Services Australia personnel following the race at all times. In case of a serious emergency, phone 000.





**ROYAL BIKES**

**PORT CAMPBELL  
TO WARRNAMBOOL  
HANDICAP**

**7. MOCKA**

Route Description ID	KM Travelled	To Go	Road	Action	Detail	Comments
1	0.0	75.9		START	Port Campbell Surf Club	
2	0.2	75.7		Left	Exit Treglea St, Enter Great Ocean Road	
3	1.4	74.5		Left	To Peterborough on Great Ocean Rd/B100	
4	1.7	74.2	Great Ocean Rd.	Pass	Curdievale-Port Campbell Rd	
5	2.5	73.4		Pass on left	Scenic Lookout	
6	4.0	71.9		Pass on left	Two Mile Bay Rd	
7	4.8	71.1		Pass on left	Two Mile Bay W Track	
8	6.1	69.8		Pass on right	Sharps Rd	
9	7.0	68.9		Pass on left	The Arch turn off	
10	7.7	68.2		Pass on left	London Bridge turn off	
11	9.4	66.5		Pass on left	The Grotto turn off	
12	10.1	65.8		Pass on right	Jarvis Rd	
13	11.4	64.5		Pass on right	Timboon Peterborough Rd	
14	12.5	63.4		Pass on left	Car park	
15	12.9	63.0		Cross	Irvine St	
16	13.2	62.7		Cross	Blair/Cummings Sts	
17	13.4	62.5		Cross	Halladale St	
18	13.5	62.4		Cross	Macs St/Old Peterborough Rd	
19	14.0	61.9		Pass on right	McGillivary Rd	
20	15.0	60.9		Pass on left	Bay of Martyrs turn off	
21	15.7	60.2		Pass on right	Delaneys Rd	
22	18.6	57.3		Pass on left	Bay of Islands turn off	
23	19.3	56.6		Pass on left	Boat Bay Rd turn off	
24	21.2	54.7		Left	At Old Peterborough Rd/B100 (Stop sign)	POLICE TRAFFIC POINT
25	22.9	53.0		Pass on right	Beatties Rd	
26	23.6	52.3		Cross	Dynons/Storey Rds	Gravel Road for 1.2kms
27	25.5	50.4		Pass on right	Dances Rd	
28	26.0	49.9		Pass on left	Radfords Rd	



# ROYAL BIKES

# PORT CAMPBELL TO WARRNAMBOOL HANDICAP

29	26.4	49.5	Childers Cove Rd.	Pass on right	Brumbey's Ln		
30	27.3	48.6		Pass on right	Callaghans Rd		
31	28.9	47.0		<b>Veer Left</b>	<b>Boggy Creek Rd</b>		
32	30.4	45.5		Cross	Baileys Rd		
33	32.0	43.9		Cross	Blakes Rd		
34	33.5	42.4		<b>Veer Left</b>	<b>To Childers Cove on Childers Cove Rd</b>		
35	33.6	42.3	Rollos Rd	Cross	Mathiesons Rd		
36	35.2	40.7		Cross	Haskeths Rd		
37	37.4	38.5		<b>Veer Right</b>	<b>Onto Rollos Rd</b>	Road Narrows	
38	37.5	38.4		Pass on left	Childers Cove turn off		
39		75.9			<b>Caution - VERY NARROW ROAD</b>		
40	38.3	37.6		Pass on right	Hickeys Rd		
41	39.2	36.7		Pass on left	Kings Rd		
42	40.0	35.9		Henry Sawmill Rd.	<b>Right</b>	<b>At Henrys Sawmill Rd</b>	
43	36.6	39.3			Pass on right	Heskeths Rd	
44	43.2	32.7		Great Ocean Rd.	<b>Left</b>	<b>Onto B100 (Give Way sign)</b>	
45	44.0	31.9	Cross		Bonnetts Rd		
46	45.5	30.4	<b>Veer Left</b>		<b>Pass Rowans/Bartons Rds</b>		
47	48.8	27.1	Cross		Rollos Rd		
48	50.5	25.4	Cross		Membreys/Mepunga East School Rds		
49	51.9	24.0	Pass on right		Heath Patch Rd		
50	53.8	22.1	Cross		Childers Cove/Wiltons Rds		
51	55.4	20.5	Pass on right		Boyles Rd		
52	56.3	19.6	Pass on left		Kileens Rd		
53	57.3	18.6	Pass on left		Carrolls Rd		
54	57.7	18.2	Pass on right		Whites Rd		
55	58.4	17.5	Pass on left		Factory Rd		
56	58.8	17.1	Pass on right		Acme Ln		
57	58.9	17.0	Pass on right		Cheese Factory car park on right /factory entrance on left		
58	59.2	16.7			<b>Traffic Island</b>		
59	59.4	16.5	Pass on left		Factory entrance		
60	60.1	15.8	Pass on right		Cobden turn off		
61	59.9	16.0	<b>Left</b>	<b>LEFT to Allansford at Ziegler Pde</b>			
62	60.0	15.9	Zielger Pde.	Pass on right	Woodstack Ln		
63	60.2	15.7		Pass on left	Taylor St		
64	61.0	14.9		<b>Cross</b>	<b>Railway crossing</b>	Caution	
65	61.6	14.3		Pass on right	Sadler Crt		



# ROYAL BIKES

# PORT CAMPBELL TO WARRNAMBOOL HANDICAP

66	61.6	14.3		Cross	Brown St Roundabout		
67	61.9	14.0		Cross	White/Elizabeth Sts		
68	62.3	13.6		<b>Left</b>	<b>At Tooram Rd</b>		
69	63.0	12.9	Tooram Rd.	Pass on right	Frank St		
70	63.1	12.8		Pass on right	Maria St		
71	63.2	12.7		Pass on right	Sophia St		
72	63.3	12.6		Pass on left	Station St		
73	63.3	12.6		<b>Cross</b>	<b>Railway crossing</b>	<b>Caution</b>	
74	63.4	12.5		Pass on left	Carrolls Rd		
75	63.5	12.4		Pass on left	Morgans Rd		
76	64.1	11.8		Pass on right	Hermitage Dve		
77	64.4	11.5		<b>Right</b>	<b>At Hopkins Point Rd</b>		
78	66.2	9.7		Hopkins Point Rd.	Pass on right	Kinnear Rd	
79	67.9	8.0			Pass on left	Logan Beach Village entrance	
80	71.4	4.5			Pass on right	Seascape View	
81	71.5	4.4			Pass on right	Casuarine Crt	
82	72.6	3.3	Pass		Riverview Tce		
83	73.4	2.5	Pass on left		Blue Hole Rd		
84	72.8	3.1	Pass on left		Point Ritchie Rd		
85	73.1	2.8	<b>Right</b>		<b>At Hopkins Rd (Give Way Sign/Traffic Island)</b>	<b>POLICE TRAFFIC POINT</b>	
86	73.3	2.6	Hopkins Rd		Pass on left	Florence St	
87	73.4	2.5			Pass on left	Cyma St	
88	73.5	2.4		Pass on left	Altmann Ave		
89	73.7	2.2		<b>Left</b>	<b>At Otway Rd (Give Way Sign/Traffic Island)</b>	<b>Caution Traffic Island</b>	
90	73.8	2.1	Otway Rd.	Cross	Gladstone St		
91	74.2	1.7		Pass	Ilex Ave		
92	74.3	1.6		Pass	Earle Crt		
93	74.4	1.5		Pass	Kingsway Crt		
94	74.5	1.4		Cross	Nicholson/Bostock sts		
95	74.6	1.3		Pass	Lava St		
96	74.7	1.2	Raglan Parade	<b>Left</b>	<b>At Raglan Pde (barricade bus lane)</b>	<b>POLICE TRAFFIC POINT</b>	
97	74.9	1		Pass	Craig St (Pony Club)		
98	75.0	0.9		Cross	Foster St		
99	75.2	0.7		Cross	Japan St		
100	75.5	0.4		Cross	Kelp St		
101	75.7	0.2		Cross	Banyan St (DEVIATION)		
102	75.9	0.0	<b>RACE FINISH AT THE CYCLING MEMORIAL RAGLAN PARADE, WARRNAMBOOL</b>				



**ROYAL BIKES**

**PORT CAMPBELL  
TO WARRNAMBOOL  
HANDICAP**

**8. EVENT PARTNERS**

**EVENT PARTNERS**

NAMING RIGHTS PARTNERS

WOMEN'S WARRNAMBOOL CLASSIC NAMING RIGHTS PARTNER



MELBOURNE TO WARRNAMBOOL NAMING RIGHTS PARTNER



TOURISM PARTNERS



EVENT PARTNERS

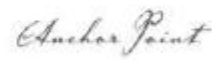

MEDIA PARTNERS



DELIVERY PARTNER

